

PREVIEW QUESTION BANK

Module Name : FISHERIES SCIENCES-ENG  
Exam Date : 09-Jul-2023 Batch : 10:00-12:00

Sr. No.	Client Question ID	Question Body and Alternatives	Marks	Negative Marks
Objective Question				
1	3101	<p>Study the parts (A, B, C and D) labeled in the given picture and identify the category of fish from the options given below :</p>  <ol style="list-style-type: none"> <li>1. Monorhinous fish</li> <li>2. Physostomous fish</li> <li>3. Physoclistous fish</li> <li>4. Cartilagenous fish</li> </ol>	4.0	1.00
Objective Question				

A1 : 1  
A2 : 2  
A3 : 3  
A4 : 4

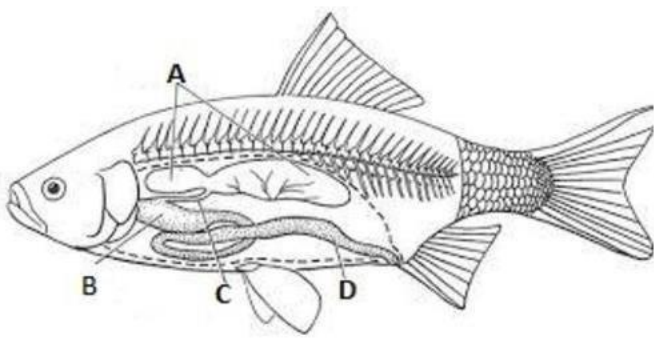

2	3102	<p>Meckel's cartilage supports which of the following in early development of shark ?</p> <ol style="list-style-type: none"> <li>1. Inner ear</li> <li>2. Upper jaw</li> <li>3. Lower jaw</li> <li>4. Gill cover</li> </ol> <p>A1 : 1</p> <p>A2 : 2</p> <p>A3 : 3</p>	4.0	1.00
---	------	---	-----	------

		A4 : 4		
--	--	--------	--	--

Objective Question

3	3103	<p>Identify the correct sequence of blood flow in a typical teleost :</p> <ol style="list-style-type: none"> <li>1. Conus arteriosus → Atrium → Ventricle → Sinus venosus</li> <li>2. Sinus venosus → Atrium → Ventricle → Bulbus arteriosus</li> <li>3. Conus arteriosus → Ventricle → Atrium → Sinus venosus</li> <li>4. Sinus venosus → Ventricle → Atrium → Bulbus arteriosus</li> </ol> <p>A1 : 1</p> <p>A2 : 2</p> <p>A3 : 3</p> <p>A4 : 4</p>	4.0	1.00
---	------	--	-----	------

Objective Question

Arrange the following fishes starting the early maturity to late maturity period under ideal conditions.

- (A) Whale shark
- (B) Rohu
- (C) Indian mackerel
- (D) Sturgeon
- (E) Tilapia

Choose the **correct** answer from the options given below :

1. (E), (B), (A), (D), (C).
2. (B), (C), (A), (D), (E).
3. (B), (A), (D), (C), (E).
4. (E), (C), (B), (D), (A).

A1 : 1

A2 : 2

A3 : 3

A4 : 4



5

3105

Given below are two statements, one is labelled as **Assertion (A)** and other one labelled as **Reason (R)**.

**Assertion (A) :** Rectal gland, a specialised anatomical structure, is present in marine elasmobranchs.

**Reason (R) :** Rectal gland secretes vasopressin which helps in osmoregulation.

In light of the above statements, choose the *correct* answer from the options given below.

1. Both **(A)** and **(R)** are true and **(R)** is the correct explanation of **(A)**.
2. Both **(A)** and **(R)** are true but **(R)** is **NOT** the correct explanation of **(A)**.
3. **(A)** is true but **(R)** is false.
4. **(A)** is false but **(R)** is true.

A1 : 1

A2 : 2

A3 : 3

A4 : 4

4.0

1.00

Objective Question

6

3106

Identify the larva given in the picture :

4.0

1.00



1. Phyllosoma
2. Nauplius
3. Veliger
4. Megalopa

A1 : 1

A2 : 2

A3 : 3

A4 : 4



Objective Question

7	3107	<p>The depressed central area on the planispiral coiled shell of <i>Nautilus</i> is called :</p> <ol style="list-style-type: none"> <li>1. Whorl</li> <li>2. Columella</li> <li>3. Varix</li> <li>4. Umbilicus</li> </ol> <p>A1 : 1</p> <p>A2 : 2</p> <p>A3 : 3</p> <p>A4 : 4</p>	4.0	1.00
---	------	---	-----	------

Objective Question

8	3108	<p>Haemoglobin in teleosts is :</p> <ol style="list-style-type: none"> <li>1. Monomeric</li> <li>2. Dimeric</li> <li>3. Trimeric</li> <li>4. Tetrameric</li> </ol> <p>A1 : 1</p> <p>A2 : 2</p> <p>A3 : 3</p> <p>A4 : 4</p>	4.0	1.00
---	------	--	-----	------

Objective Question

Given below are two statements :

**Statement (I) :** Pleurobranchs of a typical prawn are attached to abdominal segments bearing pleopods.

**Statement (II) :** A typical prawn has three pleurobranchs.

In light of the above statements, choose the *most appropriate* answer from the options given below.

1. Both **Statement (I)** and **Statement (II)** are true.
2. Both **Statement (I)** and **Statement (II)** are false.
3. **Statement (I)** is true but **Statement (II)** is false.
4. **Statement (I)** is false but **Statement (II)** is true.

A1 : 1

A2 : 2

A3 : 3

A4 : 4

10	3110	<p>Given below are two statements, one is labelled as <b>Assertion (A)</b> and other one labelled as <b>Reason (R)</b>.</p> <p><b>Assertion (A) :</b> Sharks are categorized under the class Elasmobranchii.</p> <p><b>Reason (R) :</b> Sharks have gill slits positioned laterally on either side of the head.</p> <p>In light of the above statements, choose the <i>most appropriate</i> answer from the options given below.</p> <ol style="list-style-type: none"><li>1. Both (A) and (R) are correct and (R) is the correct explanation of (A).</li><li>2. Both (A) and (R) are correct but (R) is NOT the correct explanation of (A).</li><li>3. (A) is correct but (R) is not correct.</li><li>4. (A) is not correct but (R) is correct.</li></ol> <p>A1 : 1</p> <p>A2 : 2</p> <p>A3 : 3</p> <p>A4 : 4</p>	4.0	1.00
Objective Question				





11 3111

Identify the family of the fish species given in the picture

4.0 1.00



1. Cichlidae
2. Terapontidae
3. Nandidae
4. Latidae

A1 : 1

A2 : 2

A3 : 3

A4 : 4



Objective Question

12 3112

4.0 1.00



Match **List-I** with **List-II**

<b>List-I</b>	<b>List-II</b>
<b>(Common name)</b>	<b>(Family)</b>
(A) Periwinkles	(I) Buccinidae
(B) Whelks	(II) Ampullariidae
(C) Chanks	(III) Littorinidae
(D) Apple snails	(IV) Turbinellidae

Choose the *correct* answer from the options given below :

1. (A) - (III), (B) - (II), (C) - (IV), (D) - (I)
2. (A) - (II), (B) - (III), (C) - (IV), (D) - (I)
3. (A) - (IV), (B) - (II), (C) - (I), (D) - (III)
4. (A) - (III), (B) - (I), (C) - (IV), (D) - (II)

A1 : 1

A2 : 2

A3 : 3

A4 : 4

13	3113			4.0	1.00
----	------	--	--	-----	------



Choose the penaeid shrimps from the following groups :

- (A) *Parapenaeopsis stylifera*
- (B) *Acetes indicus*
- (C) *Aristeus alcocki*
- (D) *Solenocera hextii*
- (E) *Nematopalaemon tenuipes*

Choose the **correct** answer from the options given below :

- 1. (B), (C) and (E) only.
- 2. (A), (B) and (D) only.
- 3. (A), (C) and (D) only.
- 4. (B), (C) and (D) only.

A1 : 1

A2 : 2

A3 : 3

A4 : 4



14	3114	<p>The presence of a sucking disc with 10-28 transverse movable laminae on the head is the striking taxonomic feature of which family ?</p> <ol style="list-style-type: none"> <li>1. Rachycentridae</li> <li>2. Echeneidae</li> <li>3. Catostomidae</li> <li>4. Sphyrnidae</li> </ol> <p>A1 : 1</p> <p>A2 : 2</p> <p>A3 : 3</p> <p>A4 : 4</p>	4.0	1.00
Objective Question				
15	3115		4.0	1.00



Arrange the following fishes based on number of dorsal fin spines they have, starting from the least to the most :

- (A) *Mugil cephalus*
- (B) *Sillago sihama*
- (C) *Arius arius*
- (D) *Sphyraena barracuda*
- (E) *Oreochromis mossambicus*

Choose the **correct** answer from the options given below :

- 1. (C), (A), (D), (B), (E).
- 2. (C), (E), (A), (B), (D).
- 3. (E), (C), (B), (D), (A).
- 4. (A), (E), (B), (D), (C).

A1 : 1

A2 : 2

A3 : 3

A4 : 4



16	3116	<p>As per the analytical models of fish stock assessment, presence of too many old fish in the stock is an indicative of :</p> <ol style="list-style-type: none"> <li>1. Growth overfishing</li> <li>2. Recruitment overfishing</li> <li>3. Underfishing</li> <li>4. Eumetric fishing</li> </ol> <p>A1 : 1</p> <p>A2 : 2</p> <p>A3 : 3</p> <p>A4 : 4</p>	4.0	1.00
----	------	--	-----	------

Objective Question

17	3117	<p>With the increase in fishing effort, what is the correct sequence of the following that occur in a typical marine fishery ?</p> <ol style="list-style-type: none"> <li>1. Maximum sustainable yield – Maximum economic yield – Open access equilibrium</li> <li>2. Maximum economic yield – Open access equilibrium – Maximum sustainable yield</li> <li>3. Maximum sustainable yield – Open access equilibrium – Maximum economic yield</li> <li>4. Maximum economic yield – Maximum sustainable yield – Open access equilibrium</li> </ol> <p>A1 : 1</p> <p>A2 : 2</p> <p>A3 : 3</p> <p>A4 : 4</p>	4.0	1.00
----	------	---	-----	------

Objective Question



18	3118	<p>Selection curve expected from a standard gillnet is :</p> <ol style="list-style-type: none"><li>1. Sigmoid</li><li>2. Asymptotic</li><li>3. Linear</li><li>4. Bell shaped</li></ol> <p>A1 : 1</p> <p>A2 : 2</p> <p>A3 : 3</p> <p>A4 : 4</p>	4.0	1.00
----	------	--	-----	------

Objective Question

19	3119		4.0	1.00
----	------	---	-----	------

Which among the following models do not require biological data inputs for fish stock assessment ?

- (A) Surplus production model
- (B) Thompson and Bell prediction model
- (C) Relative response model
- (D) Yield per recruit model
- (E) Swept area method

Choose the **correct** answer from the options given below :

- 1. (A), (B), (D) and (E) only.
- 2. (A), (C) and (E) only.
- 3. (B), (C), (D) and (E) only.
- 4. (B), (D) and (E) only.

A1 : 1

A2 : 2

A3 : 3

A4 : 4



20	3120	<p>As per FAO World Aquaculture and Fisheries Statistics (2022), which country leads in inland waters capture production in the year 2020 ?</p> <ol style="list-style-type: none"><li>1. China</li><li>2. India</li><li>3. Indonesia</li><li>4. Bangladesh</li></ol> <p>A1 : 1</p> <p>A2 : 2</p> <p>A3 : 3</p> <p>A4 : 4</p>	4.0	1.00
Objective Question				
21	3121		4.0	1.00



Arrange the following west flowing Indian rivers from northernmost to southernmost based on their joining point to Arabian Sea :

- (A) Narmada
- (B) Mahi
- (C) Periyar
- (D) Tapi

Choose the **correct** answer from the options given below :

- 1. (A), (D), (C), (B).
- 2. (B), (D), (A), (C).
- 3. (B), (A), (D), (C).
- 4. (C), (A), (B), (D).

A1 : 1

A2 : 2

A3 : 3

A4 : 4



Objective Question

22 3122

Suckermouth catfish or Pleco, an exotic fish species frequently being recorded in Indian waters, is native to :

- 1. South America
- 2. North America
- 3. China
- 4. Africa

A1 : 1

A2 : 2

A3 : 3

A4 : 4

4.0 1.00

--	--	--	--	--

Objective Question

23	3123		4.0	1.00
----	------	--	-----	------



The most productive fishing area which produces largest global marine capture fish is :

1. Northwest Atlantic
2. Northeast Atlantic
3. Northwest Pacific
4. Northeast Pacific

A1 : 1

A2 : 2

A3 : 3

A4 : 4

Objective Question

24	3124	<p>Lobsters are most abundant and form a significant fishery in the state of :</p> <ol style="list-style-type: none"> <li>1. Andhra Pradesh</li> <li>2. Karnataka</li> <li>3. Goa</li> <li>4. Gujarat</li> </ol> <p>A1 : 1</p> <p>A2 : 2</p> <p>A3 : 3</p> <p>A4 : 4</p>	4.0	1.00
----	------	--	-----	------

Objective Question

25	3125	<p>The most dominant species of <i>Labeo</i> in the river Cauvery is :</p> <ol style="list-style-type: none"> <li>1. <i>Labeo dyocheilus</i></li> <li>2. <i>Labeo boga</i></li> <li>3. <i>Labeo kontius</i></li> <li>4. <i>Labeo calbasu</i></li> </ol> <p>A1 : 1</p> <p>A2 : 2</p> <p>A3 : 3</p> <p>A4 : 4</p>	4.0	1.00
----	------	---	-----	------

--	--	--	--	--

Objective Question

26	3126	<p>What is the world latest fish production as per FAO, 2022 ?</p> <ol style="list-style-type: none"> <li>1. 89 mmt</li> <li>2. 232 mmt</li> <li>3. 214 mmt</li> <li>4. 184 mmt</li> </ol> <p>A1 : 1</p> <p>A2 : 2</p> <p>A3 : 3</p> <p>A4 : 4</p>	4.0	1.00
----	------	--	-----	------

Objective Question

27	3127	<p>World latest aquaculture production (2022) is :</p> <ol style="list-style-type: none"> <li>1. 98.5 mmt</li> <li>2. 87.5 mmt</li> <li>3. 224 mmt</li> <li>4. 124 mmt</li> </ol> <p>A1 : 1</p> <p>A2 : 2</p> <p>A3 : 3</p> <p>A4 : 4</p>	4.0	1.00
----	------	---	-----	------

Objective Question

28	3128	<p>Total Indian fish production (2021-22) is :</p> <ol style="list-style-type: none"> <li>1. 16.25 mmt</li> <li>2. 14.2 mmt</li> <li>3. 10.8 mmt</li> <li>4. 22. 4 mmt</li> </ol> <p>A1 : 1</p> <p>A2 : 2</p> <p>A3 : 3</p>	4.0	1.00
----	------	---	-----	------

		A4 : 4		
--	--	--------	--	--

Objective Question

29	3129	<p>What is the total value of fish and fishery products exported to overseas countries from India in 2021-22 ?</p> <ol style="list-style-type: none"> <li>1. Rs. 37,585. 6 crores</li> <li>2. Rs. 47,0285 crores</li> <li>3. Rs. 67,585 crores</li> <li>4. Rs. 57,586.5 crores</li> </ol> <p>A1 : 1</p> <p>A2 : 2</p> <p>A3 : 3</p> <p>A4 : 4</p>	4.0	1.00
----	------	---	-----	------

Objective Question



30	3130	<p>What is the contribution of Indian fisheries to national economy (GVA/GDP) and to Agricultural economy respectively in 2021-22 ?</p> <ol style="list-style-type: none"> <li>1. 2.1% and 8.89%</li> <li>2. 1.0% and 4.78%</li> <li>3. 1.1% and 6.72%</li> <li>4. 0.98% and 5.36%</li> </ol> <p>A1 : 1</p> <p>A2 : 2</p> <p>A3 : 3</p> <p>A4 : 4</p>	4.0	1.00
----	------	---	-----	------

Objective Question

31	3131	<p>Breeding and hatchery technology of the following fish was developed by the CMFRI :</p> <ol style="list-style-type: none"> <li>1. Seabass</li> <li>2. Pearl spot</li> <li>3. Tilapia</li> <li>4. Cobia</li> </ol> <p>A1 : 1</p> <p>A2 : 2</p> <p>A3 : 3</p> <p>A4 : 4</p>	4.0	1.00
----	------	--	-----	------

Objective Question

32	3132	<p>Which of the following fish variety was developed through selective breeding by the Worldfish Center (ICLARM) ?</p> <ol style="list-style-type: none"> <li>1. Seabass</li> <li>2. Jayanthi rohu</li> <li>3. GIFT Tilapia</li> <li>4. GI Scampi</li> </ol> <p>A1 : 1</p> <p>A2 : 2</p> <p>A3 : 3</p> <p>A4 : 4</p>	4.0	1.00
----	------	--	-----	------

Objective Question

33	3133	<p>Which among the following fishes is relatively a new introduction in Indian freshwater aquaculture ?</p> <ol style="list-style-type: none"> <li>1. Catla</li> <li>2. Tilapia</li> <li>3. Rohu</li> <li>4. Pangasius</li> </ol> <p>A1 : 1</p> <p>A2 : 2</p> <p>A3 : 3</p> <p>A4 : 4</p>	4.0	1.00
----	------	---	-----	------

Objective Question

34	3134		4.0	1.00
----	------	--	-----	------

The weight of fish produced divided by the feed is given as :

1. Food conversion efficiency
2. Food conversion ratio
3. Protein efficiency ratio
4. Specific growth rate

A1 : 1

A2 : 2

A3 : 3

A4 : 4

Objective Question

35 3135

Which of the following fish is carnivorous fish ?

1. Tilapia
2. Pacu or roopchand
3. Mullet
4. Mrigal

A1 : 1

A2 : 2

A3 : 3

A4 : 4

4.0 1.00

Objective Question

36	3136	<p>Which of the following variety of fish was developed by the CIFA through selective breeding ?</p> <ol style="list-style-type: none"> <li>1. GIFT Tilapia</li> <li>2. GI Common carp</li> <li>3. GI Mrigal</li> <li>4. Jayanthi rohu</li> </ol> <p>A1 : 1</p> <p>A2 : 2</p> <p>A3 : 3</p>	4.0	1.00
----	------	---	-----	------

A4 : 4

Objective Question

37	3137	<p>The energy values (kcal/g) available from nutrients, protein and lipid are ?</p> <ol style="list-style-type: none"> <li>1. 4 and 5</li> <li>2. 5 and 4</li> <li>3. 5 and 9</li> <li>4. 9 and 4</li> </ol> <p>A1 : 1</p> <p>A2 : 2</p> <p>A3 : 3</p> <p>A4 : 4</p>	4.0	1.00
----	------	--	-----	------

Objective Question

38	3138	<p>Which component of the energy in the food less the energy lost in faeces, urine and gills?</p> <ol style="list-style-type: none"> <li>1. Metabolizable energy</li> <li>2. Gross energy</li> <li>3. Basal energy</li> <li>4. Net energy</li> </ol> <p>A1 : 1</p> <p>A2 : 2</p> <p>A3 : 3</p> <p>A4 : 4</p>	4.0	1.00
----	------	--	-----	------

Objective Question

39	3139	<p>Which group of fish are primarily cultured in Japan, Europe and North America, and are largely marine fishes ?</p> <ol style="list-style-type: none"> <li>1. Herbivores</li> <li>2. Omnivores</li> <li>3. Plankton feeders</li> <li>4. Carnivores</li> </ol> <p>A1 : 1</p>	4.0	1.00
----	------	---	-----	------

		<p>A2 : 2</p> <p>A3 : 3</p> <p>A4 : 4</p>		
--	--	---	--	--

Objective Question

40	3140	<p>In biofloc system of culture, what is more important ?</p> <ol style="list-style-type: none"> <li>1. C : P ratio</li> <li>2. N : P ratio</li> <li>3. C : N ratio</li> <li>4. C : K ratio</li> </ol> <p>A1 : 1</p> <p>A2 : 2</p> <p>A3 : 3</p> <p>A4 : 4</p>	4.0	1.00
----	------	--	-----	------

Objective Question

41	3141	<p>Indian major carps were bred for the first time through induced breeding in the year ?</p> <ol style="list-style-type: none"> <li>1. 1969</li> <li>2. 1957</li> <li>3. 1973</li> <li>4. 1947</li> </ol> <p>A1 : 1</p> <p>A2 : 2</p> <p>A3 : 3</p> <p>A4 : 4</p>	4.0	1.00
----	------	--	-----	------

Objective Question

42	3142	<p>Adhesive eggs are seen in case of which fish ?</p> <ol style="list-style-type: none"> <li>1. Catla</li> <li>2. Mrigal</li> <li>3. Common carp</li> <li>4. Tilapia</li> </ol>	4.0	1.00
----	------	---	-----	------

A1 : 1

A2 : 2

A3 : 3

A4 : 4

Objective Question

43 3143

The scientist/s who developed the hypophysation technique for breeding of Indian major carps for the first time in India ?

4.0 1.00

1. S L Hora
2. T V R Pillay
3. V G Jhingran
4. Alikunhi K H and H Choudhri

A1 : 1

A2 : 2

A3 : 3

A4 : 4



Objective Question

In the induced breeding of Indian major carps, which of the following statements are correct ?

- (A) Pituitary glands are preferred over Ovaprim.
- (B) Ovaprim is ready to use liquid form available in 10 ml vial, has consistency and given reliable results.
- (C) Ovatide is an indigenous, cost effective hormonal formulation.
- (D) GnRH is a steroidal hormone belongs to class of substances called peptides.

Choose the **correct** answer from the options given below :

- 1. (A) and (B) only
- 2. (C) and (D) only
- 3. (B) and (C) only
- 4. (A) and (D) only

A1 : 1

A2 : 2

A3 : 3

A4 : 4





Match **List-I** with **List-II**

<b>List-I</b>	<b>List-II</b>
<b>(Shellfish)</b>	<b>(Larval stage)</b>
(A) Crab	(I) Phyllosoma
(B) Lobster	(II) Zoea
(C) Scampi	(III) Glochidium
(D) Freshwater mussel	(IV) Megalopa

Choose the *correct* answer from the options given below :

- (A) - (IV), (B) - (I), (C) - (II), (D) - (III)
- (A) - (I), (B) - (II), (C) - (III), (D) - (IV)
- (A) - (II), (B) - (III), (C) - (IV), (D) - (I)
- (A) - (III), (B) - (IV), (C) - (I), (D) - (II)

A1 : 1

A2 : 2

A3 : 3

A4 : 4

Objective Question

Match **List-I** with **List-II**

<b>List-I</b>	<b>List-II</b>
<b>(Feed ingredients)</b>	<b>(Used as a source of)</b>
(A) Groundnut cake	(I) Binder
(B) Tapioca flour	(II) Protein
(C) Ethoxyquin	(III) Carbohydrate
(D) Rice bran	(IV) Antioxidant

Choose the *correct* answer from the options given below:

1. (A) - (I), (B) - (II), (C) - (III), (D) - (IV)
2. (A) - (IV), (B) - (II), (C) - (III), (D) - (I)
3. (A) - (I), (B) - (II), (C) - (IV), (D) - (III)
4. (A) - (II), (B) - (I), (C) - (IV), (D) - (III)

A1 : 1

A2 : 2

A3 : 3

A4 : 4

47	3147	<p>Given below are two statements, one is labelled as <b>Assertion (A)</b> and other one labelled as <b>Reason (R)</b>.</p> <p><b>Assertion (A) :</b> Extruded feed manufacture, high temperature high moisture and high pressure are used.</p> <p><b>Reason (R) :</b> In extruded feed production, small air pockets are formed inside pellets and they float in the water.</p> <p>In light of the above statements, choose the <i>correct</i> answer from the options given below.</p> <ol style="list-style-type: none"><li>1. Both (A) and (R) are true and (R) is the correct explanation of (A).</li><li>2. Both (A) and (R) are true but (R) is NOT the correct explanation of (A).</li><li>3. (A) is true but (R) is false.</li><li>4. (A) is false but (R) is true.</li></ol> <p>A1 : 1</p> <p>A2 : 2</p> <p>A3 : 3</p> <p>A4 : 4</p>	4.0	1.00
Objective Question				



48	3148	<p>Given below are two statements :</p> <p><b>Statement (I) :</b> Too many species used in freshwater aquaculture in India, which is not a good sign.</p> <p><b>Statement (II) :</b> Diversification of species is necessary in the Indian freshwater aquaculture.</p> <p>In light of the above statements, choose the <i>most appropriate</i> answer from the options given below.</p> <ol style="list-style-type: none"> <li>Both <b>Statement (I)</b> and <b>Statement (II)</b> are correct.</li> <li>Both <b>Statement (I)</b> and <b>Statement (II)</b> are incorrect.</li> <li><b>Statement (I)</b> is incorrect but <b>Statement (II)</b> is correct.</li> <li><b>Statement (I)</b> is correct but <b>Statement (II)</b> is incorrect.</li> </ol> <p>A1 : 1</p> <p>A2 : 2</p> <p>A3 : 3</p> <p>A4 : 4</p>	4.0	1.00
----	------	--	-----	------

Objective Question

49	3149	<p>Given below are two statements :</p> <p><b>Statement (I) :</b> African catfish is a fast growing one and recommended for culture in India.</p> <p><b>Statement (II) :</b> Pangasius catfish is a suitable species for freshwater aquaculture.</p> <p>In light of the above statements, choose the <i>most appropriate</i> answer from the options given below.</p> <ol style="list-style-type: none"> <li>Both <b>Statement (I)</b> and <b>Statement (II)</b> are correct.</li> <li><b>Statement (I)</b> is incorrect and <b>Statement (II)</b> is correct.</li> <li><b>Statement (I)</b> is correct but <b>Statement (II)</b> is incorrect.</li> <li>Both <b>Statements (I)</b> and <b>Statement (II)</b> are incorrect.</li> </ol> <p>A1 : 1</p>	4.0	1.00
----	------	---	-----	------

A2 : 2

A3 : 3

A4 : 4

Objective Question

50 3150

Given below are two statements :

**Statement (I) :** Gold fish eggs are adhesive.

**Statement (II) :** Common carp eggs are adhesive.

In light of the above statements, choose the *most appropriate* answer from the options given below.

1. Both **Statement (I)** and **Statement (II)** are correct.
2. Both **Statement (I)** and **Statement (II)** are incorrect.
3. **Statement (I)** is correct but **Statement (II)** is incorrect.
4. **Statement (I)** is incorrect but **Statement (II)** is correct.

A1 : 1

A2 : 2

A3 : 3

A4 : 4

4.0 1.00

Objective Question

51	3151	<p>Utilising a living microorganism to break down an environmental pollutant is referred to:</p> <ol style="list-style-type: none"><li>1. Microremediation</li><li>2. Nanoremediation</li><li>3. Bioremediation</li><li>4. Macroremediation</li></ol> <p>A1 : 1</p> <p>A2 : 2</p> <p>A3 : 3</p> <p>A4 : 4</p>	4.0	1.00
----	------	---	-----	------

Objective Question

52	3152	<p>Where is the ozone layer located in the atmosphere ?</p> <ol style="list-style-type: none"><li>1. Troposphere</li><li>2. Stratosphere</li><li>3. Mesosphere</li><li>4. Ionosphere</li></ol> <p>A1 : 1</p> <p>A2 : 2</p> <p>A3 : 3</p> <p>A4 : 4</p>	4.0	1.00
----	------	--	-----	------

Objective Question

53	3153	<p>When was the Ganga Action Plan (GAP) introduced in India ?</p> <ol style="list-style-type: none"><li>1. 1980</li><li>2. 1985</li><li>3. 1988</li><li>4. 1991</li></ol> <p>A1 : 1</p> <p>A2 : 2</p> <p>A3 : 3</p> <p>A4 : 4</p>	4.0	1.00
----	------	---	-----	------

Objective Question

54	3154	<p>How many parts per million (ppm) does a concentration of 0.01% represent ?</p> <ol style="list-style-type: none"><li>1. 1 ppm</li><li>2. 10 ppm</li><li>3. 100 ppm</li><li>4. 1000 ppm</li></ol> <p>A1 : 1</p> <p>A2 : 2</p> <p>A3 : 3</p> <p>A4 : 4</p>	4.0	1.00
----	------	---	-----	------

Objective Question

55	3155	<p>Species which are threat to biodiversity are ?</p> <ol style="list-style-type: none"> <li>1. Keystone species</li> <li>2. Invasive species</li> <li>3. Flagship species</li> <li>4. Indicator Species</li> </ol> <p>A1 : 1</p> <p>A2 : 2</p> <p>A3 : 3</p> <p>A4 : 4</p>	4.0	1.00
----	------	---	-----	------

Objective Question

56	3156	<p>Which of the following is a waterborne disease ?</p> <ol style="list-style-type: none"> <li>1. Typhoid</li> <li>2. Measles</li> <li>3. Sarcoma</li> <li>4. Arthritis</li> </ol> <p>A1 : 1</p> <p>A2 : 2</p> <p>A3 : 3</p> <p>A4 : 4</p>	4.0	1.00
----	------	--	-----	------

Objective Question



57	3157	<p>The area in deep lakes which is beyond the influence of the shore or bottom is termed as:</p> <ol style="list-style-type: none"><li>1. Aphotic zone</li><li>2. Profoundal zone</li><li>3. Limnetic zone</li><li>4. Disphotic zone</li></ol> <p>A1 : 1</p>	4.0	1.00
----	------	--	-----	------

		<p>A2 : 2</p> <p>A3 : 3</p> <p>A4 : 4</p>		
--	--	---	--	--

Objective Question

58	3158	<p>All of the following species are considered coliforms, except :</p> <ol style="list-style-type: none"><li>1. <i>Enterobacter aerogenes</i></li><li>2. <i>Klebsiella pneumonia</i></li><li>3. <i>Salmonella typhi</i></li><li>4. <i>Escherichia coli</i></li></ol> <p>A1 : 1</p> <p>A2 : 2</p> <p>A3 : 3</p> <p>A4 : 4</p>	4.0	1.00
----	------	--	-----	------

Objective Question

59	3159	<p>Which of the following salts is the main cause of permanent hardness of water ?</p> <ol style="list-style-type: none"> <li>1. Magnesium sulphate</li> <li>2. Magnesium bicarbonate</li> <li>3. Magnesium carbonate</li> <li>4. Calcium Sulphate</li> </ol> <p>A1 : 1</p> <p>A2 : 2</p> <p>A3 : 3</p> <p>A4 : 4</p>	4.0	1.00
----	------	---	-----	------

Objective Question

60	3160		4.0	1.00
----	------	---	-----	------

The book 'Silent Spring', which was written by Rachel Carson, documented :

1. Adverse environmental effects caused by pesticides
2. Adverse environmental effects caused by ozone depletion
3. Adverse environmental effects caused by heavy metals
4. Adverse environmental effects caused by radioactive pollutants

A1 : 1

A2 : 2

A3 : 3

A4 : 4

Objective Question

61	3161	<p>Nephelometer is used to measure :</p> <ol style="list-style-type: none"> <li>1. Dissolved oxygen</li> <li>2. Carbon dioxide</li> <li>3. pH</li> <li>4. Turbidity</li> </ol> <p>A1 : 1</p> <p>A2 : 2</p> <p>A3 : 3</p> <p>A4 : 4</p>	4.0	1.00
----	------	--	-----	------

Objective Question

62	3162	<p>Increase in concentration of chemical substance along the trophic level of food chain is called :</p> <ol style="list-style-type: none"> <li>1. Bioconcentration</li> <li>2. Bioremediation</li> <li>3. Biomagnification</li> <li>4. Biotransformation</li> </ol> <p>A1 : 1</p> <p>A2 : 2</p> <p>A3 : 3</p> <p>A4 : 4</p>	4.0	1.00
----	------	--	-----	------

Objective Question

63	3163	<p>Synecology is a study of inter relationship between environment and :</p> <ol style="list-style-type: none"> <li>1. Individual plant</li> <li>2. A population</li> <li>3. A community</li> <li>4. Individual animal</li> </ol> <p>A1 : 1</p> <p>A2 : 2</p> <p>A3 : 3</p> <p>A4 : 4</p>	4.0	1.00
----	------	---	-----	------

Objective Question

64	3164	<p>Montreal protocol is related to :</p> <ol style="list-style-type: none"> <li>1. Global warming</li> <li>2. Ozone layer depletion</li> <li>3. Sustainable development</li> <li>4. Food security</li> </ol> <p>A1 : 1</p> <p>A2 : 2</p> <p>A3 : 3</p> <p>A4 : 4</p>	4.0	1.00
----	------	--	-----	------

Objective Question

65	3165	<p>Which of the following ocean current is associated with Indian Ocean ?</p> <ol style="list-style-type: none"> <li>1. Agulhas Current</li> <li>2. Canary Current</li> <li>3. Kurile Current</li> <li>4. Florida Current</li> </ol> <p>A1 : 1</p> <p>A2 : 2</p>	4.0	1.00
----	------	--	-----	------

		<p>A3 : 3</p> <p>A4 : 4</p>		
--	--	-----------------------------	--	--

Objective Question

66	3166	<p>A universal process of directional change in community composition on an ecological time scale is called :</p> <ol style="list-style-type: none"> <li>1. Displacement</li> <li>2. Evolution</li> <li>3. Succession</li> <li>4. Extinction</li> </ol> <p>A1 : 1</p> <p>A2 : 2</p> <p>A3 : 3</p> <p>A4 : 4</p>	4.0	1.00
----	------	---	-----	------

Objective Question

67	3167	<p>In most freshwater lakes, the algal productivity is limited by the availability of which of the following inorganic ions ?</p> <ol style="list-style-type: none"><li>1. Carbon</li><li>2. Nitrogen</li><li>3. Phosphorus</li><li>4. Sulphur</li></ol> <p>A1 : 1</p> <p>A2 : 2</p> <p>A3 : 3</p> <p>A4 : 4</p>	4.0	1.00
----	------	--	-----	------

Objective Question

68	3168		4.0	1.00
----	------	---	-----	------

		<p>How many bio-geographical regions are present in India ?</p> <ol style="list-style-type: none"><li>1. 3</li><li>2. 4</li><li>3. 7</li><li>4. 10</li></ol> <p>A1 : 1</p> <p>A2 : 2</p> <p>A3 : 3</p> <p>A4 : 4</p>		
--	--	--	--	--

## Objective Question

69	3169	<p>Large body of water, sometimes with a narrow mouth, that is almost completely surrounded by land is called :</p> <ol style="list-style-type: none"><li>1. Estuary</li><li>2. Gulf</li><li>3. Strait</li><li>4. Cape</li></ol> <p>A1 : 1</p> <p>A2 : 2</p> <p>A3 : 3</p> <p>A4 : 4</p>	4.0	1.00
----	------	--	-----	------

## Objective Question

70	3170	<p>Mapping of ocean bottom features is called :</p> <ol style="list-style-type: none"><li>1. Bathymetry</li><li>2. Thermometry</li><li>3. Geometry</li><li>4. Oceanometry</li></ol> <p>A1 : 1</p> <p>A2 : 2</p> <p>A3 : 3</p>	4.0	1.00
----	------	---	-----	------

		<p>A4 : 4</p>		
--	--	---------------	--	--

## Objective Question

71	3171	<p>Which fish disease is not listed in OIE list ?</p> <ol style="list-style-type: none"> <li>1. Infection with viral haemorrhagic septicaemia virus</li> <li>2. Infection with Gyrodactylus salaris</li> <li>3. Infection with Aphanomyces invadans</li> <li>4. Infection with Ichthyophthirius multifiliis</li> </ol> <p>A1 : 1</p> <p>A2 : 2</p> <p>A3 : 3</p> <p>A4 : 4</p>	4.0	1.00
----	------	--	-----	------

Objective Question

72	3172	<p>Programmed cell death is called :</p> <ol style="list-style-type: none"> <li>1. Necrosis</li> <li>2. Apoptosis</li> <li>3. Pyknosis</li> <li>4. Karyolysis</li> </ol> <p>A1 : 1</p> <p>A2 : 2</p> <p>A3 : 3</p> <p>A4 : 4</p>	4.0	1.00
----	------	--	-----	------

Objective Question



73	3173	<p>B cells and T cells are type of :</p> <ol style="list-style-type: none"><li>1. Neutrophils</li><li>2. Basophils</li><li>3. Lymphocytes</li><li>4. Antibodies</li></ol> <p>A1 : 1</p>	4.0	1.00
----	------	---	-----	------

		<p>A2 : 2</p> <p>A3 : 3</p> <p>A4 : 4</p>		
--	--	---	--	--

Objective Question

74	3174	<p>Which one of the following is an acute phage protein ?</p> <ol style="list-style-type: none"><li>1. Complement</li><li>2. Antigen</li><li>3. Antibody</li><li>4. CRP</li></ol> <p>A1 : 1</p> <p>A2 : 2</p> <p>A3 : 3</p> <p>A4 : 4</p>	4.0	1.00
----	------	---	-----	------

Objective Question

75	3175	<p>Which of the following is called as transboundary movement of disease ?</p> <ol style="list-style-type: none"> <li>1. Panzootic</li> <li>2. Epizootic</li> <li>3. Enzootic</li> <li>4. Zoonotic</li> </ol> <p>A1 : 1</p> <p>A2 : 2</p> <p>A3 : 3</p> <p>A4 : 4</p>	4.0	1.00
----	------	---	-----	------

Objective Question

76	3176	<p>Which of the following is a gram positive pathogenic bacteria ?</p> <ol style="list-style-type: none"> <li>1. <i>Yersinia ruckeri</i></li> <li>2. <i>Aeromonas hydrophila</i></li> <li>3. <i>Streptococcus iniae</i></li> <li>4. <i>Flavobacterium columnare</i></li> </ol>	4.0	1.00
----	------	--	-----	------

A1 : 1

A2 : 2

A3 : 3

A4 : 4

Objective Question

77	3177	<p>Which one is involved in specific immune system ?</p> <ol style="list-style-type: none"> <li>1. Lymphocytes</li> <li>2. Monocytes</li> <li>3. Neutrophils</li> <li>4. Basophils</li> </ol> <p>A1 : 1</p> <p>A2 : 2</p> <p>A3 : 3</p> <p>A4 : 4</p>	4.0	1.00
----	------	---	-----	------

Objective Question

78	3178	<p>Which of the following is not a prophylaxis measure in aquaculture ?</p> <ol style="list-style-type: none"> <li>1. Probiotic</li> <li>2. Antibiotic</li> <li>3. Immunostimulant</li> <li>4. Biosecurity</li> </ol> <p>A1 : 1</p> <p>A2 : 2</p> <p>A3 : 3</p> <p>A4 : 4</p>	4.0	1.00
----	------	---	-----	------

Objective Question

79	3179		4.0	1.00
----	------	--	-----	------

Which one is not a nucleic acid based technique ?

1. PCR
2. LAMP
3. FAME
4. RFLP

A1 : 1

A2 : 2

A3 : 3

A4 : 4

Objective Question

80 3180

Oxytetracycline antibiotics inhibits :

1. DNA synthesis
2. Protein synthesis
3. Carbohydrate synthesis
4. Lipid synthesis

A1 : 1

A2 : 2

A3 : 3

A4 : 4

4.0 1.00

Objective Question

81	3181	<p>Which one of the following spoilages does not occur in canned products ?</p> <ol style="list-style-type: none"> <li>1. Blue discoloration</li> <li>2. Curding</li> <li>3. Dun spoilage</li> <li>4. Struvite formation</li> </ol> <p>A1 : 1</p> <p>A2 : 2</p> <p>A3 : 3</p> <p>A4 : 4</p>	4.0	1.00
----	------	---	-----	------

Objective Question

82	3182	<p>Given below are two statements :</p> <p><b>Statement (I) :</b> Only hot and cold process are used for preparation of dyeing bath for fishing net.</p> <p><b>Statement (II) :</b> Hot, cold and cutch methods are used for preparation of dyeing bath for fishing net.</p> <p>In light of the above statements, choose the <i>most appropriate</i> answer from the options given below.</p> <ol style="list-style-type: none"> <li>1. Both <b>Statement (I)</b> and <b>Statement (II)</b> are true.</li> <li>2. Both <b>Statement (I)</b> and <b>Statement (II)</b> are false.</li> <li>3. <b>Statement (I)</b> is true but <b>Statement (II)</b> is false.</li> <li>4. <b>Statement (I)</b> is false but <b>Statement (II)</b> is true.</li> </ol> <p>A1 : 1</p> <p>A2 : 2</p> <p>A3 : 3</p> <p>A4 : 4</p>	4.0	1.00
----	------	---	-----	------

## Objective Question

83	3183	<p>Given below are two statements :</p> <p><b>Statement (I) :</b> Verandah nets are basically barriers.</p> <p><b>Statement (II) :</b> Chinese dip nets are widely used in Kerala backwaters.</p> <p>In light of the above statements, choose the <i>most appropriate</i> answer from the options given below.</p> <ol style="list-style-type: none"><li>1. Both <b>Statement (I)</b> and <b>Statement (II)</b> are true.</li><li>2. Both <b>Statement (I)</b> and <b>Statement (II)</b> are false.</li><li>3. <b>Statement (I)</b> is true but <b>Statement (II)</b> is false.</li><li>4. <b>Statement (I)</b> is false but <b>Statement (II)</b> is true.</li></ol> <p>A1 : 1</p> <p>A2 : 2</p> <p>A3 : 3</p> <p>A4 : 4</p>	4.0	1.00
----	------	---	-----	------

## Objective Question

84	3184	<p>Food Safety Standard Authority of India (FSSAI) was formed in which year ?</p> <ol style="list-style-type: none"><li>1. 2006</li><li>2. 2008</li><li>3. 2005</li><li>4. 2009</li></ol> <p>A1 : 1</p> <p>A2 : 2</p> <p>A3 : 3</p> <p>A4 : 4</p>	4.0	1.00
----	------	---	-----	------

## Objective Question

85	3185	<p>Given below are two statements :</p> <p><b>Statement (I) :</b> Otter boards in gill nets are used for horizontal opening.</p> <p><b>Statement (II) :</b> Floats and sinkers are used for vertical opening.</p> <p>In light of the above statements, choose the <i>most appropriate</i> answer from the options given below.</p> <ol style="list-style-type: none"><li>1. Both <b>Statement (I)</b> and <b>Statement (II)</b> are true.</li><li>2. Both <b>Statement (I)</b> and <b>Statement (II)</b> are false.</li><li>3. <b>Statement (I)</b> is true but <b>Statement (II)</b> is false.</li><li>4. <b>Statement (I)</b> is false but <b>Statement (II)</b> is true.</li></ol> <p>A1 : 1</p> <p>A2 : 2</p> <p>A3 : 3</p> <p>A4 : 4</p>	4.0	1.00
----	------	---	-----	------

## Objective Question

86	3186		4.0	1.00
----	------	--	-----	------

Given below are two statements :

**Statement (I) :** Fish marinates are preserved in a mixtures acetic acid and salt.

**Statement (II) :** Scromboid food borne illness may occur due to eating the tuna.

In light of the above statements, choose the *most appropriate* answer from the options given below.

1. Both **Statement (I)** and **Statement (II)** are true.
2. Both **Statement (I)** and **Statement (II)** are false.
3. **Statement (I)** is true but **Statement (II)** is false.
4. **Statement (I)** is false but **Statement (II)** is true.

A1 : 1

A2 : 2

A3 : 3

A4 : 4





Match **List-I** with **List-II**

<b>List-I</b>	<b>List-II</b>
<b>(Disease symptoms due to toxins)</b>	<b>(Causative factor)</b>
(A) Amnesic shellfish poisoning (ASP)	(I) <i>Alexandrium catenella</i>
(B) Diarrheal shellfish poisoning (DSP)	(II) <i>Karenia brevis</i>
(C) Neurotoxic shellfish poisoning (NSP)	(III) $C_{44}H_{68}O_{13}$
(D) Paralytic shellfish poisoning (PSP)	(IV) Domoic acid

Choose the **correct** answer from the options given below :

1. (A) - (I), (B) - (II), (C) - (III), (D) - (IV)
2. (A) - (I), (B) - (III), (C) - (II), (D) - (IV)
3. (A) - (I), (B) - (II), (C) - (IV), (D) - (III)
4. (A) - (IV), (B) - (III), (C) - (II), (D) - (I)

A1 : 1

A2 : 2

A3 : 3

A4 : 4

88	3188	<p>Given below are two statements, one is labelled as <b>Assertion (A)</b> and other one labelled as <b>Reason (R)</b>.</p> <p><b>Assertion (A) :</b> Life buoy is a life safety appliance.</p> <p><b>Reason (R) :</b> It is designed to be thrown to a person in water, to provide buoyancy and prevent drowning.</p> <p>In light of the above statements, choose the <i>correct</i> answer from the options given below.</p> <ol style="list-style-type: none"> <li>Both (A) and (R) are true and (R) is the correct explanation of (A).</li> <li>Both (A) and (R) are true but (R) is NOT the correct explanation of (A).</li> <li>(A) is true but (R) is false.</li> <li>(A) is false but (R) is true.</li> </ol> <p>A1 : 1</p> <p>A2 : 2</p> <p>A3 : 3</p> <p>A4 : 4</p>	4.0	1.00
----	------	---	-----	------

Objective Question

89	3189	<p>Acceptable limit of Total Volatile Base Nitrogen (TVB-N) in fish muscle is :</p> <ol style="list-style-type: none"> <li>35-40 mg/100g</li> <li>30-35g/100g</li> <li>25-30mg/100g</li> <li>40-45mg/100g</li> </ol> <p>A1 : 1</p> <p>A2 : 2</p> <p>A3 : 3</p> <p>A4 : 4</p>	4.0	1.00
----	------	--	-----	------

Objective Question

Arrange steps involved in ATP breakdown during post-mortem changes in fish.

- (A) AMP-IMP-
- (B) ATP-ADP-
- (C) Inosine-Hypoxanthine-
- (D) Xanthine-Uric Acid-

Choose the **correct** answer from the options given below :

1. (D), (B), (C), (A).
2. (C), (B), (A), (D).
3. (B), (A), (C), (D).
4. (C), (B), (D), (A).

A1 : 1

A2 : 2

A3 : 3

A4 : 4



91	3191	<p>What are the prerequisite programs of HACCP to practice in fish processing industry ?</p> <p>(A) Fishing</p> <p>(B) GMP</p> <p>(C) SSOP</p> <p>(D) Pest control program</p> <p>Choose the <i>correct</i> answer from the options given below :</p> <ol style="list-style-type: none"> <li>(B), (C) and (D) only.</li> <li>(A), (B) and (D) only.</li> <li>(A), (B), (C) and (D).</li> <li>(B) and (C) only.</li> </ol> <p>A1 : 1</p> <p>A2 : 2</p> <p>A3 : 3</p> <p>A4 : 4</p>	4.0	1.00
----	------	---	-----	------



Objective Question				
92	3192	<p>Most of the food spoilgae pathogens are :</p> <ol style="list-style-type: none"> <li>Psychrophiles</li> <li>Thermophiles</li> <li>Mesophiles</li> <li>Psychrotrophs</li> </ol> <p>A1 : 1</p> <p>A2 : 2</p> <p>A3 : 3</p> <p>A4 : 4</p>	4.0	1.00

--	--	--	--	--

Objective Question

93	3193	<p>TCBS agar is used for the isolation of :</p> <ol style="list-style-type: none"><li>1. <i>Aeromonas hydrophila</i></li><li>2. <i>Vibrio cholerae</i></li><li>3. <i>Escherichia coli</i></li><li>4. <i>Listeria monocytogenes</i></li></ol> <p>A1 : 1</p> <p>A2 : 2</p> <p>A3 : 3</p> <p>A4 : 4</p>	4.0	1.00
----	------	--	-----	------

Objective Question

94	3194	<p>ISO 22000 refers to which of the following ?</p> <ol style="list-style-type: none"> <li>1. QMS</li> <li>2. HACCP</li> <li>3. FSMS</li> <li>4. NABL</li> </ol> <p>A1 : 1</p> <p>A2 : 2</p>	4.0	1.00
----	------	--	-----	------

		<p>A3 : 3</p> <p>A4 : 4</p>		
--	--	-----------------------------	--	--

Objective Question

95	3195	<p>Pink spoilage in salted fish is caused by :</p> <ol style="list-style-type: none"> <li>1. <i>Sarcina</i></li> <li>2. <i>Serriata</i></li> <li>3. <i>Sporendonema</i></li> <li>4. <i>Micrococcus</i></li> </ol> <p>A1 : 1</p> <p>A2 : 2</p> <p>A3 : 3</p> <p>A4 : 4</p>	4.0	1.00
----	------	---	-----	------

Objective Question

Match **List-I** with **List-II**

<b>List-I</b>	<b>List-II</b>
<b>(Amino acid)</b>	<b>(Nature of amino acid)</b>
(A) Methionine	(I) Predominate amino acid in fish
(B) Glycine	(II) Non-protein amino acid
(C) Taurine	(III) Simple amino acid
(D) Lysine	(IV) Sulfur containing amino acid

Choose the *correct* answer from the options given below :

1. (A) - (IV), (B) - (III), (C) - (II), (D) - (I)
2. (A) - (IV), (B) - (II), (C) - (III), (D) - (I)
3. (A) - (IV), (B) - (I), (C) - (II), (D) - (III)
4. (A) - (III), (B) - (IV), (C) - (I), (D) - (II)

A1 : 1

A2 : 2

A3 : 3

A4 : 4

97	3197	<p><b>Statement (I) :</b> Seine net is very long net, designed to surround the fish school.</p> <p><b>Statement (II) :</b> Beach seine is known as round haul seine.</p> <p>In light of the above statements, choose the <i>correct</i> answer from the options given below.</p> <ol style="list-style-type: none"> <li>1. Both <b>Statement (I)</b> and <b>Statement (II)</b> are true.</li> <li>2. Both <b>Statement (I)</b> and <b>Statement (II)</b> are false.</li> <li>3. <b>Statement (I)</b> is true and <b>Statement (II)</b> is false.</li> <li>4. <b>Statement (I)</b> is false and <b>Statement (II)</b> is true.</li> </ol> <p>A1 : 1</p> <p>A2 : 2</p> <p>A3 : 3</p> <p>A4 : 4</p>	4.0	1.00
----	------	--	-----	------

Objective Question

98	3198	<p>Which is the specific spoilage organism in fresh fish ?</p> <ol style="list-style-type: none"> <li>1. <i>Shewanella</i></li> <li>2. <i>Shigella</i></li> <li>3. <i>Staphylococcus</i></li> <li>4. <i>Aeromonas</i></li> </ol> <p>A1 : 1</p> <p>A2 : 2</p> <p>A3 : 3</p> <p>A4 : 4</p>	4.0	1.00
----	------	--	-----	------

Objective Question



Given below are two statements, one is labelled as **Assertion (A)** and other one labelled as **Reason (R)**.

**Assertion (A) :** Any message prefixed with MAYDAY concern safety.

**Reason (R) :** It indicates that a ship, aircraft, or other vehicle is threatened by grave and imminent danger and request immediate assistance.

In light of the above statements, choose the *correct* answer from the options given below.

1. Both (A) and (R) are true and (R) is the correct explanation of (A).
2. Both (A) and (R) are true but (R) is NOT the correct explanation of (A).
3. (A) is true but (R) is false.
4. (A) is false but (R) is true.

A1 : 1

A2 : 2

A3 : 3

A4 : 4

100	3200	<p>Which is the responsible organism for listeriosis?</p> <ol style="list-style-type: none"><li>1. <i>Listeria ivanovii</i></li><li>2. <i>L. grandensis</i></li><li>3. <i>L. monocytogenes</i></li><li>4. <i>L. seeligeri</i></li></ol> <p>A1 : 1</p> <p>A2 : 2</p> <p>A3 : 3</p> <p>A4 : 4</p>	4.0	1.00
-----	------	---	-----	------

Objective Question

101	3201		4.0	1.00
-----	------	---	-----	------

Match **List-I** with **List-II**

<b>List-I</b>	<b>List-II</b>
<b>(Fatty acid)</b>	<b>(Function)</b>
(A) Linolenic acid	(I) Eye and brain health
(B) Alpha Linoleic acid (ALA)	(II) Heart health
(C) Eicosapentaenoic acid (EPA)	(III) Omega – 6 fatty acid
(D) Docosahexaenoic acid (DHA)	(IV) Essential fatty acid

Choose the **correct** answer from the options given below :

1. (A) - (I), (B) - (II), (C) - (III), (D) - (IV)
2. (A) - (IV), (B) - (II), (C) - (III), (D) - (I)
3. (A) - (IV), (B) - (III), (C) - (I), (D) - (II)
4. (A) - (IV), (B) - (III), (C) - (II), (D) - (I)

A1 : 1

A2 : 2

A3 : 3

A4 : 4

102	3202	<p>An additive used to control fungal infestation in dry fish :</p> <ol style="list-style-type: none"> <li>1. Sorbitol</li> <li>2. Polyphosphate</li> <li>3. Citric acid</li> <li>4. Potassium sorbate</li> </ol> <p>A1 : 1</p> <p>A2 : 2</p> <p>A3 : 3</p> <p>A4 : 4</p>	4.0	1.00
-----	------	---	-----	------

Objective Question

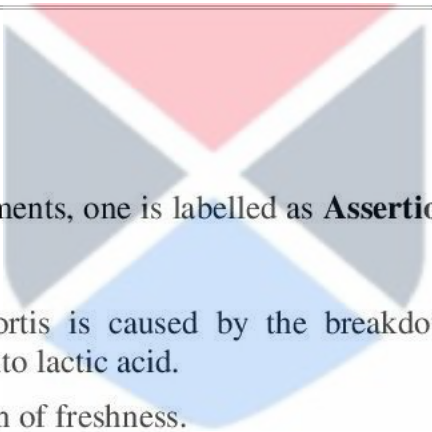
103	3203	 <p>Given below are two statements, one is labelled as <b>Assertion (A)</b> and other one labelled as <b>Reason (R)</b>.</p> <p><b>Assertion (A) :</b> Rigor mortis is caused by the breakdown of the glycogen of the muscle into lactic acid.</p> <p><b>Reason (R) :</b> It is a sign of freshness.</p> <p>In light of the above statements, choose the <i>correct</i> answer from the options given below.</p> <ol style="list-style-type: none"> <li>1. Both (A) and (R) are true and (R) is the correct explanation of (A).</li> <li>2. Both (A) and (R) are true but (R) is NOT the correct explanation of (A).</li> <li>3. (A) is true but (R) is false.</li> <li>4. (A) is false but (R) is true.</li> </ol> <p>A1 : 1</p> <p>A2 : 2</p> <p>A3 : 3</p>	4.0	1.00
-----	------	--	-----	------

A4 : 4



Objective Question

104 3204

Name the sensory method recommended for fish quality testing in fish landing centers ?

4.0 1.00

1. Deo-trio test
2. Torry scheme
3. FSSAI grading
4. EU grading

A1 : 1

A2 : 2

A3 : 3

A4 : 4

Objective Question

105	3205		4.0	1.00
-----	------	--	-----	------

Which is the authorized body to issue the health certificate for seafoods ?

1. MPEDA
2. FSSAI
3. EIA
4. BIS

A1 : 1

A2 : 2

A3 : 3

A4 : 4



Objective Question

106	3206	<p>What is the annual fishing mortality rate, if the fishing effort is 8000 vessels and catchability coefficient is <math>5 \times 10^{-4}</math> per vessel per year ?</p> <ol style="list-style-type: none"> <li>1. 2.0</li> <li>2. 4.0</li> <li>3. 1.6</li> <li>4. 3.2</li> </ol> <p>A1 : 1</p> <p>A2 : 2</p> <p>A3 : 3</p> <p>A4 : 4</p>	4.0	1.00
-----	------	--	-----	------

Objective Question

Choose the non-parametric tests among the following :

- (A) Mann-Whitney test
- (B) Pearson correlation
- (C) Spearman's rank correlation
- (D) t-test
- (E) The *Wilcoxon* signed-rank test

Choose the **correct** answer from the options given below :

1. (A), (C) and (D) only.
2. (A), (C) and (E) only.
3. (B), (D) and (E) only.
4. (B), (C) and (E) only.

A1 : 1

A2 : 2

A3 : 3

A4 : 4

108	3208	<p>In which of the following distribution, mean is equal to variance ?</p> <ol style="list-style-type: none"><li>1. t distribution</li><li>2. Poisson distribution</li><li>3. Binomial distribution</li><li>4. Chi-square distribution</li></ol> <p>A1 : 1</p> <p>A2 : 2</p> <p>A3 : 3</p> <p>A4 : 4</p>	4.0	1.00
-----	------	--	-----	------

Objective Question

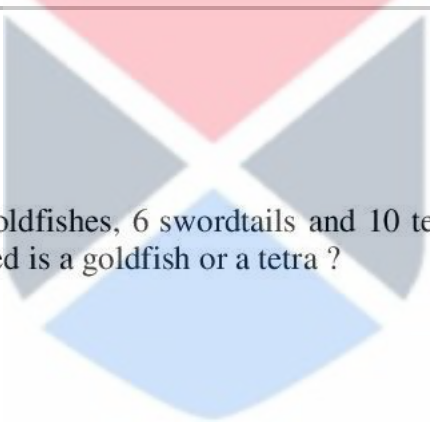
109	3209	 <p>An aquarium contains 4 goldfishes, 6 swordtails and 10 tetras. What is the probability that a fish randomly selected is a goldfish or a tetra ?</p> <ol style="list-style-type: none"><li>1. <math>2/7</math></li><li>2. <math>5/7</math></li><li>3. <math>7/10</math></li><li>4. <math>1/4</math></li></ol> <p>A1 : 1</p> <p>A2 : 2</p> <p>A3 : 3</p> <p>A4 : 4</p>	4.0	1.00
-----	------	---	-----	------

Objective Question



110	3210	<p>Arrange the following acts chronologically starting from the earliest to the latest of their introduction.</p> <p>(A) The Biological Diversity Act</p> <p>(B) Environment (Protection) Act</p> <p>(C) Indian Fisheries Act</p> <p>(D) Coastal Aquaculture Authority Act</p> <p>(E) Wildlife (Protection) Act</p> <p>Choose the <i>correct</i> answer from the options given below :</p> <ol style="list-style-type: none"> <li>(C), (E), (A), (B), (D).</li> <li>(B), (C), (E), (D), (A).</li> <li>(C), (E), (B), (D), (A).</li> <li>(C), (E), (B), (A), (D).</li> </ol> <p>A1 : 1</p> <p>A2 : 2</p> <p>A3 : 3</p> <p>A4 : 4</p>	4.0	1.00
Objective Question				
111	3211		4.0	1.00



Match **List-I** with **List-II**

<b>List-I</b>	<b>List-II</b>
<b>(Scientist)</b>	<b>(Concept)</b>
(A) Rogers and Shoemaker	(I) Intelligence
(B) Daniel Benor	(II) Communication
(C) Edgar Dale	(III) Training and Visit
(D) Wechsler	(IV) Cone of Experience

Choose the *correct* answer from the options given below :

1. (A) - (IV), (B) - (I), (C) - (II), (D) - (III)
2. (A) - (III), (B) - (II), (C) - (I), (D) - (IV)
3. (A) - (II), (B) - (III), (C) - (IV), (D) - (I)
4. (A) - (IV), (B) - (III), (C) - (II), (D) - (I)

A1 : 1

A2 : 2

A3 : 3

A4 : 4

112	3212	<p>Which two groups of people together constitute the maximum percentage share in the product adoption process ?</p> <ol style="list-style-type: none"> <li>1. Innovators and Early majority</li> <li>2. Early majority and Late majority</li> <li>3. Early adopters and Early majority</li> <li>4. Late majority and Laggards</li> </ol> <p>A1 : 1</p> <p>A2 : 2</p> <p>A3 : 3</p> <p>A4 : 4</p>	4.0	1.00
-----	------	---	-----	------

Objective Question

113	3213	<p>Which is the basic unit of rural society ?</p> <ol style="list-style-type: none"> <li>1. Village</li> <li>2. Community</li> <li>3. Population</li> <li>4. Family</li> </ol> <p>A1 : 1</p> <p>A2 : 2</p> <p>A3 : 3</p> <p>A4 : 4</p>	4.0	1.00
-----	------	--	-----	------

Objective Question

114	3214	<p>A navigation journey flagged off in March 2022 from Mandvi to disseminate fisheries schemes to coastal and, promoting sustainable fisheries and protection of marine ecosystems :</p> <ol style="list-style-type: none"> <li>1. Sagar Nidhi</li> <li>2. Sagar Mitra</li> <li>3. Sagar Parikrama</li> <li>4. Sagar Matsyajeevi</li> </ol> <p>A1 : 1</p> <p>A2 : 2</p> <p>A3 : 3</p> <p>A4 : 4</p>	4.0	1.00
-----	------	---	-----	------

Objective Question

115	3215	<p>‘CADALMIN’ is the trademark of :</p> <ol style="list-style-type: none"> <li>1. ICAR-CMFRI</li> <li>2. ICAR-CIBA</li> <li>3. Fishery Survey of India</li> <li>4. National Institute of Oceanography</li> </ol> <p>A1 : 1</p> <p>A2 : 2</p> <p>A3 : 3</p> <p>A4 : 4</p>	4.0	1.00
-----	------	--	-----	------

Objective Question

116	3216	<p>Largest market for Indian frozen shrimp exports during 2021-22 is :</p> <ol style="list-style-type: none"> <li>1. Thailand</li> <li>2. United States of America</li> <li>3. Japan</li> <li>4. China</li> </ol> <p>A1 : 1</p> <p>A2 : 2</p> <p>A3 : 3</p> <p>A4 : 4</p>	4.0	1.00
-----	------	---	-----	------

Objective Question

117	3217	<p>Given below are two statements :</p> <p><b>Statement (I) :</b> Monopsony is a perfect competition.</p> <p><b>Statement (II) :</b> Monopoly is an imperfect competition.</p> <p>In light of the above statements, choose the <i>most appropriate</i> answer from the options given below.</p> <ol style="list-style-type: none"> <li>1. Both <b>Statement (I)</b> and <b>Statement (II)</b> are true.</li> <li>2. Both <b>Statement (I)</b> and <b>Statement (II)</b> are false.</li> <li>3. <b>Statement (I)</b> is true but <b>Statement (II)</b> is false.</li> <li>4. <b>Statement (I)</b> is false but <b>Statement (II)</b> is true.</li> </ol> <p>A1 : 1</p> <p>A2 : 2</p> <p>A3 : 3</p> <p>A4 : 4</p>	4.0	1.00
-----	------	---	-----	------

Objective Question

Study the product life cycle diagram as given. If A, B, C and D represent different stages of product life cycle, which stage is most expensive stage ?

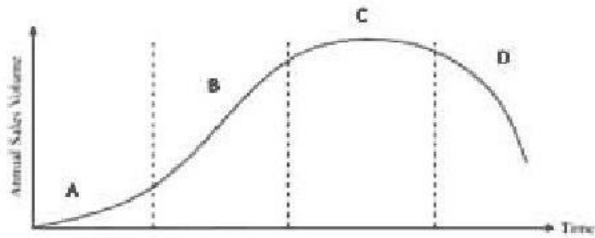

1. Stage A
2. Stage B
3. Stage C
4. Stage D

A1 : 1

A2 : 2

A3 : 3

A4 : 4

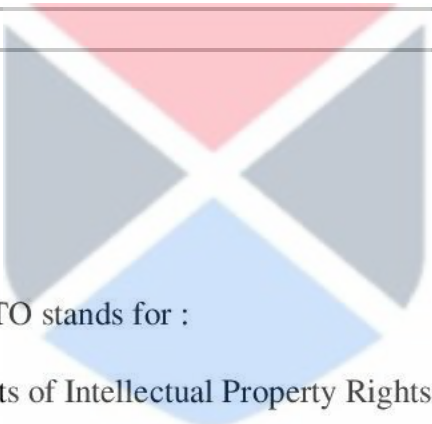
119	3219	<p>Breakeven point is the ratio of which of the following cost to contribution margin per unit ?</p> <ol style="list-style-type: none"> <li>1. Capital cost</li> <li>2. Variable cost</li> <li>3. Fixed cost</li> <li>4. Product of capital cost and variable cost</li> </ol> <p>A1 : 1</p> <p>A2 : 2</p> <p>A3 : 3</p> <p>A4 : 4</p>	4.0	1.00
Objective Question				
120	3220	 <p>TRIPS, associated with WTO stands for :</p> <ol style="list-style-type: none"> <li>1. Tariff-Related Aspects of Intellectual Property Rights</li> <li>2. Trade-Related Aspects of International Property Rights</li> <li>3. Trade-Related Aspects of Intellectual Property Rights</li> <li>4. Tourism-Related Intellectual Property Rights</li> </ol> <p>A1 : 1</p> <p>A2 : 2</p> <p>A3 : 3</p> <p>A4 : 4</p>	4.0	1.00